the 1951 Treasure Chest

ALLEN COUNTY PUBLIC LIBRARY
3 1833 06655 4897

GC
977.202
W11NT
1951

The 1951 Treasure Chest

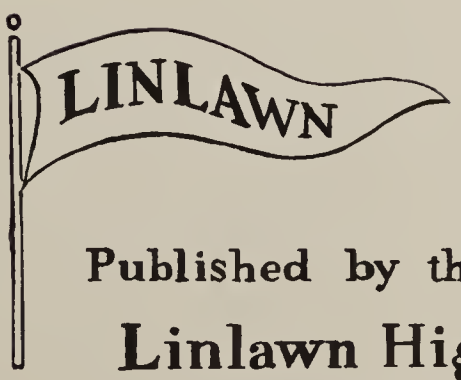

Published by the Senior Class
Linlawn High School
Wabash, Indiana

Dedication

We, the Treasure Chest Staff of 1950-'51, dedicate this annual to the underclassmen with the hope that they will revere and cherish their years at Linlawn and recognize them for what they were -- one of the big stepping stones in their life.

Foreword

In the 1951 Treasure Chest we wish to give you a glimpse of our school and the activities which take part within it. We also feel it is a good opportunity to show you the improvements - New Laboratory, shop, and cafeteria - which have taken place within the past year.

Table of Contents

Administration	5
Seniors	9
Activities	35
Sports	43
New Building	56

ADMINISTRATION

Board of Advisors

Guilford Peebles, Gilbert Wiles, Gilbert Talmage

JOE SHANAHAN

Our Principal

JOHN PETERS

Our Trustee

C. L. VANDERGRIFT

Our Superintendent

They Taught Us

Otto M. Bechtold A.B.
Manchester College
Math. and Science

Phil Enyeart B.S.
Manchester College
Phys. Ed., History, Biology

Portia Haupert A.B. B.S.
Marion College
English and Math.

Augusta Lavengood A.B.
Northwestern University
Manchester College
Latin

Ira McClurg A.B.
Ball State Teachers College
Social Studies, English, Year Book

Phyllis Myers B.S.
Manchester College
English, General Business, Library

Helen E. Rebber B.S.
Indiana University
Home Economics, Physical Education

Clint Reed B.M.E. M.A.
Professional Diploma
Murray State College
Columbia University
Music

Dale Sutherlin B.S.A. M.S.
Purdue University
Vocational Agriculture

Russell C. Thompson, B.S.
Ball State Teachers College
Science, Industrial Arts

Lawrence Wade B.S.
Manchester College
Commerce, Social Studies

Norma Witter
Ball State Teachers College
Art, English

They Brought Us

Ovid Tyner, Mark Hansing, Dick Flora, Ira Wilson, Charles Votaw, Roy Kroft, Sam Palmer, Howard Boardman, Isaac Anson

He Kept Our House Clean
Bill Basse

They Fed Us
Mrs. Wolfrum, Mrs. Williams, Mrs. Alexander

SENIORS

Senior Class Officers

Norma Jean Cox

Vice President 4
Student Council
Officer 4
Mother Is A Freshman
A Christmas Wish
4-H
President 3,4
Junior Leader 3,4
Judging 3
Booster Club 3,4
Annual Staff

John Baer

President 4
Student Council 4
Softball 4
Mother Is A Freshman
For Pete's Sake
A Christmas Wish
Annual Staff
Editor 4
Booster Club 4
Yell Leader 4
County Spelling
Contest 4

Lois Eppley

Secretary Treasurer 4
Band 1,2,3,4
Chorus 2,3,4
For Pete's Sake
4-H 1,2,3,4
Health Officer 3
President 4
Music Ensemble 2,3
Booster Club 3,4
Vice President 4
Librarian 3,4

Mary Lou Allegree

Band 1,2,3
Chorus 2,3,4
Majorette 4
Mother Is A Freshman
4-H 1
Booster Club 2,3

Deloris DeArmond

Chorus 2,3,4
Mother Is A Freshman
A Christmas Wish
Annual Staff
Booster Club 3,4
Debate 3
Poetry Interpretation 3,4
County Spelling Contest 2,3
Student Legislature 4
Senator 4

Patty Baer

Vice President 3
Chorus 1
Majorette 4
Mother Is A Freshman
For Pete's Sake
4-H 1,2,3,4
Richvalley 4-H Leader
4-H Junior Leader 1
President 2,3
Annual Staff
Office Assistant 3,4
Booster Club 3,4
County Spelling Contest 1
Yell Leader 2,3,4

Sam Deardurff

Entered in '50 from
Morocco, Indiana

Jean Crull

Chorus 4
Mother Is A Freshman
Annual Staff
Librarian 4
Booster Club 3

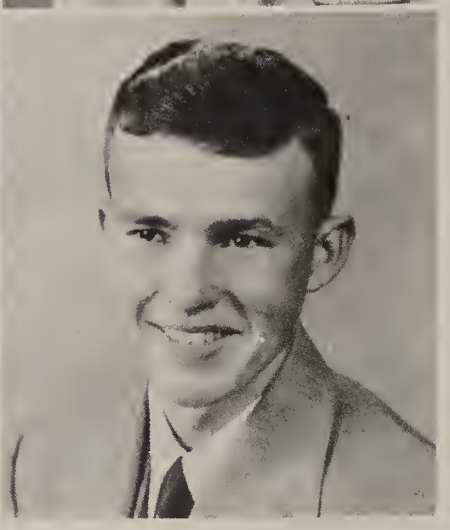

Robert Dyson

F.F.A. 3,4
Judging 3,4
Booster Club 3,4

Motto --

By the work, one knows the workman.

Colors --

Academy Blue and White

Flower --

American Beauty Roses

Lela Eppley

President 2
Student Council 2
  Officer 2
Band 1,2,3,4
  Business Manager 4
Chorus 2,3,4
4-H 1,2,3,4
  Treasurer 4
  President 2
Trio 3
Queen 1
Office Assistant 2,3,4
Booster Club 3,4
For Pete's Sake

Lillian Harnish

Chorus 1,2,3,4
Majorette 4
Mother Is A Freshman
A Christmas Wish
Annual Staff
Booster Club 3,4

Louis Goodwin

Basketball 3,4
Softball 3,4
Track 2,3
For Pete's Sake

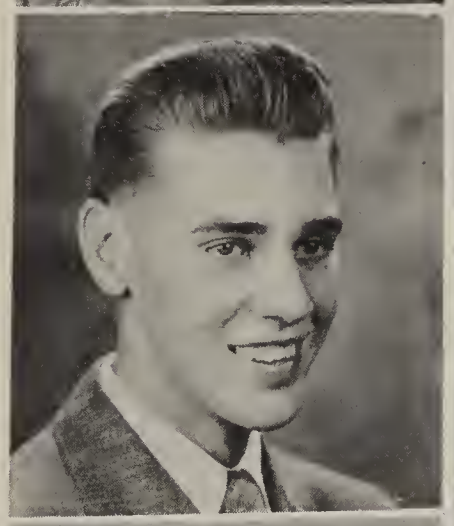

Dick Hobbs

Vice President 1
Student Council 2
Basketball 1,2,4
Softball 1,2,3,4
Track 1,2,3
For Pete's Sake
F.F.A. 2,3,4
  Officers 3,4
Judging 1,2,3,4

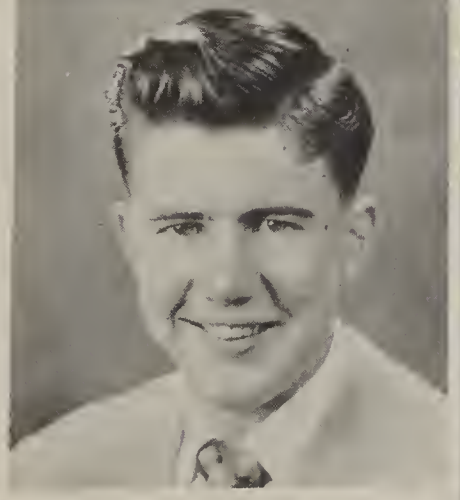

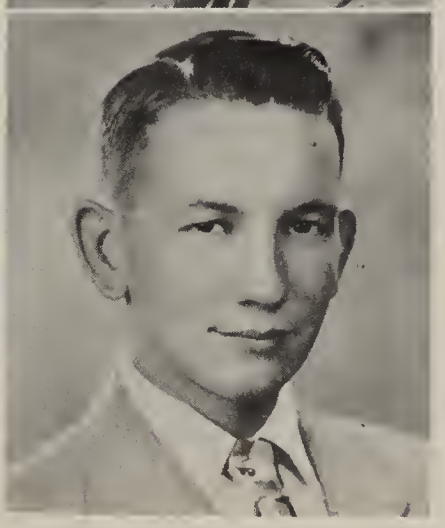

Otto Hamm

Chorus 1
Basketball 3
Softball 2,3
Mother Is A Freshman
For Pete's Sake
A Christmas Wish
Track 2,3

Jim Hoy

Band 2,3
Track 3
Mother Is A Freshman
For Pete's Sake
F.F.A. 3,4
Annual Staff
Booster Club 3
Judging 2,3,4
Extemporaneous 4
Moving Picture
  Operator 3,4

William Huddleston

Basketball 2
F.F.A. 3
Judging 3

Dan Paul

Vice President 2
Basketball 2,3,4
Mother Is A Freshman
For Pete's Sake
A Christmas Wish

Joann Keel

4-H 1
Annual Staff 4
Booster Club 3,4
Librarian 3
A Christmas Wish

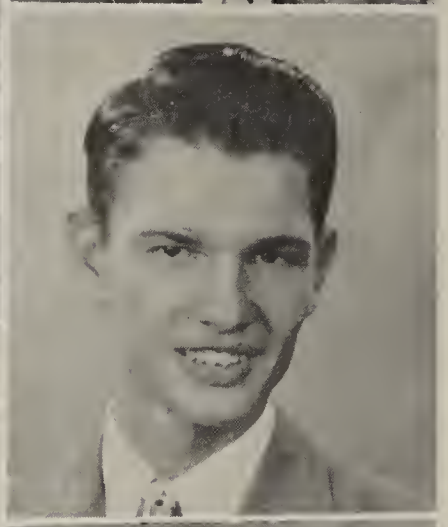

Don Pries

Basketball 3
Mother Is A Freshman
King 3

Lawrence Kirby

Barbara Ray

Annual Staff
  Photography Editor 4
Booster Club 3,4
  President 3,4

Wayne Sparling

Softball 4
4-H 4
Judging 3

Jim Speicher

Student Council 3
Mother Is A Freshman
F.F.A. 3,4
Judging 2,3
King 2
Moving Picture Operator 3,4
4-H 2,3

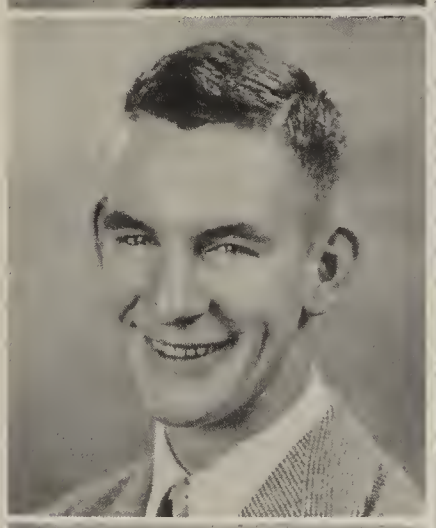

Alma Stoops

Band 1,2,3,4
Chorus 1,2,3,4
For Pete's Sake
Booster Club 3,4

Betty Tait

Chorus 1,2,3,4
Mother Is A Freshman
Booster Club 3
Librarian 4

Lois Tyner

President 1,3
Student Council 1,3
  Officer 3
Band 1,2,3,4
Chorus 1,2,3,4
  Assistant Director 4
Mother Is A Freshman
For Pete's Sake
Music Ensemble 1,2,3
Queen 3
Annual Staff 3,4
  Literary Editor 4
Booster Club 3,4
Office Assistant 3
Poetry Interpretation 3
Extemporaneous 4

Charlene Votaw

Secretary Treasurer 1,2,3
Band 1,2,3,4
  Student Band Director 4
Chorus 3,4
Mother Is A Freshman
For Pete's Sake
4-H 1,4
  Officer 4
Annual Staff 3,4
  Business Manager 4
Office Assistant 4
Booster Club 3,4
Extemporaneous 4
Librarian 1,2,3

Predictions Of

Hello, Mr. & Mrs. L. H. S. of 1960; Let's Go to Press!

Wabash, Ind. Mrs. Junior Eltzroth (formerly Mary Lou Allegree) is supporting her husband and 7 kids by mowing lawns. Junior stays home with the kids.

Knoxville, Tenn. General Johnathan Baer is leading the Bachelor Boys against the Married Men in the Dogpatch Mountains. The Bachelor Boys consist of the General and his 15 sons.

Chicago, Ill. Miss Patricia Baer is remodeling her cheerleading studio on Maxwell Street and will soon reopen. All students wanting reservations contact Joe Sausaman in Skid Row.

Nashville, Tenn. Miss Jean Crull, who graduated from the Cincinnati Conservatory of Music with the highest honors, is now appearing on Grand 'Ol Opry with her musical saw.

Moscow, Russia. Norma Jean Cox has successfully defended her hog-calling championship against Joe Stalin. He was a tough man to beat, though.

Somerset, Ind. Deloris DeArmond (formerly Mrs. John Reed) has shoveled her way to fame. She was awarded the highest honor in a corn shoveling contest. She also does a mean square dance.

12th Army, Alaska. Buck Private Sam Deardurff has been court martialed and sentenced to 20 years hard labor. His offense--his sergeant caught him sleeping in his fox hole.

Puckerbrush, Ind. Robert Dyson, with his wife and 7 children, has moved from Richvalley to take a position as President of the No-Kneadum Dough Company.

Madison Square Garden. Word has just been received that Lela Eppley has sent for the book, "Wrestling for Women". She wants to be on television so her mother will let her stay up later.

Treaty, Ind. Miss Lois Eppley, Famous Lawyer of Flute Floogle Township, is trying to solve the case of "The Lost Chord". Where is the "Thing"?

Choketown, Ind. Louis "Louie" Goodwin has signed a contract to become head basketball coach of the Choketown Chokers. The way Louis keeps his players in shape is by giving them dancing lessons.

Wabash, Ind. Lillian Harnish is the new owner of "The Honey Comb Sweet Shop" located on the corner of Peppermint and Sweet Cider Avenue.

Churchhill Downs, Ky. It has been rumored that Otto Hamm has been asked to announce the Kentucky Derby over the radio. Also he recently married a fat lady of a circus 'cause he can cook.

New York, N.Y. Jim (Geyer, Roebuck) Hoy is after his second million working for Penney's. He had planned to retire but his sixteen children made this impossible.

Things To Come

Phoenix, Ariz. Melvin (Mogan) Richard Hobbs is the owner of the fabulous "Roll Dice Roll" Ranch. He has 18 children and 17 horses. He's way ahead of the field.

San Francisco. William Huddleston has made a small fortune out of his last invention. It is a mouse-trap which catches both mice and men. The women are crazy about it.

Miami Beach, Fla. Joann Keel has moved again for the 15th consecutive time. That is what happens when you marry an Air Force man.

Fort Knox, Kentucky. Lawrence Kirby is showing the experienced sharp-shooters in the Army how to get a better score. He's only a private, just a beginner.

Lower Slobbovia. Dan Paul, the Dogpatch Troubadour, has retired from professional life and is running a schmoo farm. Dan, who, was recently elected president of Straight Pipes Anonymous, is also an agent for Ernie Tubbs Records and Jim Roebuck Funny Books.

Priestown, Ind. Don (Wheel) Pries is now coaching his famous team, the Pries Quintuplets. They are undefeated as yet. One reason is because his wife is the referee and no one will play them.

Richvalley, Ind. Barbara (Maggie) Ray, who was recently chosen as Miss Grunt and Groan of 1960, will soon defend her title against Hattie, the man-handling hair dresser in the Richvalley Amphitheater. Good Luck!!!

New York, N. Y. Wayne (Romeo) Sparling has returned from Europe. His starring roles in romantic dramas have thrilled the women of Europe as well as those in America. Wayne attributes his success to his courting days back at Linlawn Hi.

U. S. S., Indiana. Seaman first class James Speicher is one of the best sailors in the Navy. He spends his spare time watching the WAVES. I'll bet that he doesn't get seasick.

Wabash, Indiana. Alma Stoops won the State gum crackers contest by chewing her own special brand of gum. She calls it the Gum Cracker Suite. She also works for General Tire in her spare time. She blows up the tires.

Indianapolis, Ind. Betty Tait, the million dollar heir, was recently awarded the Tuff-Luck prize for being the oldest old maid in Indiana.

Miami, Florida. Lois (Two-Ton) Tyner has just completed her fifth season with the Ringlish Brothers' Circus. As a result of the death of Lady Matilda, Lois now holds the title of the World's Heaviest Woman.

New York, N. Y. Charlene Votaw has signed a contract playing the piano for the Metropolitan Soap Opera House and she sells lots of soap. One cake of soap sells for (1) niccum (oops, I guess that's one nickel).

So you can see, the class is prosperous and here's wishing the best of luck to you all. This is Station *WLHS-WLHS-FM* signing off and leaving you with this thought--the drips of today are tomorrow's big splashes.

Last Will

We the class of Nineteen Hundred and Fifty-one, of sound mind and body do declare this our last will and testament, revoking all former wills made at any time.

We will and bequeath our qualities, abilities and private property as follows: *Mary Lou Allegree* to Ann Rish my front seat in assembly and with it my uncanny ability to keep my eyes on the teacher and also watch the hecklers who sit behind me; *John Baer* to Joseph Votaw my ability to sit alone with the girls in Room 4 the 5th period and make believe I'm working on the annual; *Patty Baer* to Becky Weesner my painted senior cord skirt and weskit so that she too may be noticed wherever she goes, also my position as majorette; *Norma Jean Cox* to Carolyn Clark my flashing blue eyes in hopes that she may catch a good looking man. She may also have my glasses so *she* can worry about breaking them; *Jean Crull* to Ilean Eltzroth my squeaky shoes so that she may not pass thru the assembly unnoticed; *Deloris DeArmond* to Katherine Bannister my glasses to hide behind while flirting and my seat at the end of the row in Civics. It's wonderful for sleeping, whispering, chewing gum, or reading library books; *Sam Deardurff* to Leo DeArmond a box of No-Doze tablets so he won't go to sleep as often as I do; *Bob Dyson* to Dick Binkerd my ability to stay home at night and also sleep in Mrs. Myers' study hall; *Lela Eppley* to Judy Hoy my seat in assembly so she may sit there and get as smart (?) as I am; *Lois Eppley* to Shirley Ridenour my position as librarian so she can watch certain people who are in assembly the 5th period; *Louis Goodwin* to Lawrence Marks my knowledge that I have gained in Civics class and my ability to speak what I learned in speech class so that he may become a senator; *Lillian Harnish* to Gerry Stineman my ability to find excuses to get out of assembly periods and my seat in speech class where I am surrounded by boys (It's wonderful!); *Otto Hamm* to Duane Truss my ability to make love with another boy's girl friend in the Senior Play; *Dick Hobbs* to Bill Bennett my favorite song, *Cigarettes and Whiskey and Wild, Wild Women*, also

and Testament

my uncanny skill in pool and snooker; *Jim Hoy* to Neil Kerschner my study hall seat so he can sleep thru Mrs. Myers' study hall and not get caught; *Bill Huddleston* to Joseph Ridenour my ability to get along without girls and my seat in back of the assembly; *Joann Keel* to Becky Schuster my ability to feed Mr. McClurg the left-overs from Home Ec. to keep him nice and plump; *Lawrence Kirby* to Doyle Ross my front seat in assembly. It's real close to the waste basket so he can practice on his basketball shots; *Dan Paul* to Dick Working my number one locker and my pet mouse, Ernie. Also a year's supply of cigars and my rum deck so he can have something to do at noon; *Don Pries* to Bob Kiefaber my romantic impulses with the hope that he doesn't get stuck like I did; *Barbara Ray* to Virginia Dyehouse my ability to flirt with Don Pries and Wayne Sparling in Civics class; *Wayne Sparling* to Don Stouffer my right arm so he can pitch as good (?) as I do; *Jim Speicher* to Larry Anderson my ability to sleep in study hall with one eye on the teachers and the other one on the women, also my 45 words a minute in typing--Imagine 45 CWPM with only two fingers; *Alma Stoops* to Raymond Bland my ability to chew gum in Mrs. Haupert's class without getting caught; *Betty Tait* to George Roser my driving ability to speed up when coming to a traffic light and getting through on a yellow light; *Lois Tyner* to the Junior Class our ability to spend our hard earned money wisely, also our ability to get along with all the teachers on all things; *Charlene Votaw* to the Junior Class our ability to be Seniors and take an active part in senior activities. Also our privilege of being exempt from final exams. We, *The Senior Class of 1950-'51* do will and bequeath to the Senior Class of 1951-'52 a year of hard work that is mingled with rememberances and thoughts that make the last year the best and most enjoyable. Good luck to you all.

Class History

In the year 1939, a new class of first graders took their places in the room of Miss Crystal Halleck. Patty Baer, Lela and Lois Eppley, Betty Tait, Lillian Harnish, Lawrence Kirby, Bill Huddleston, Jimmy Speicher, and Robert Dyson made up this group. Later in the same year Mary Lou Allegree from Shoals, Indiana, joined our group.

During the next five years we gained more students who were to be our graduating class of 1951. These students were: Alma Stoops from Wabash in the 4th grade; Joann Keel from Somerset in the 5th grade; Danny Paul from Terre Haute; Lois Tyner from Lagro; Jim Hoy from Wabash; and Charlene Votaw from Muskegon, Michigan, in the 6th grade. During these years our teachers were the Misses Stoops, Odum, Williams, Wiles, and Mr. Tinkle.

Then we finally reached the half-way mark and moved to the High School. In the middle of the 7th grade Dick Hobbs moved in from Chester and in the 8th grade Barbara Ray joined us. Mrs. Barnett was our home room teacher in the 7th grade and Mr. Williams in the 8th grade.

For the next year we were known as the "Green Freshmen" but we really didn't mind. This was probably the hardest year in school but we all passed including our new additions: Jean Crull from Wabash; Louie Goodwin from Richmond, Indiana; and Otto Hamm from Crawfordsville, Indiana. Our officers that year were: Pres.-Lois Tyner; Vice-Pres.-Dick Hobbs; Sec.-Treas.-Charlene Votaw.

John Baer from Pleasant Hill, Tennessee, and Deloris DeArmond from Wabash joined us as Sophomores. As the class officers we chose Lela Eppley-Pres., Danny Paul-Vice-Pres., Charlene Votaw-Sec.-Treas., and Dick Hobbs-Student Council Rep. We enjoyed a "Splash" party at Bunker Hill that year. Later in the year, we had a weiner roast.

As we entered our Junior year in Linlawn we welcomed two more students; Don Pries from Chester and Norma Jean Cox from Lincolnville. After mid-term Wayne Sparling from Lagro joined us. We elected Lois Tyner-Pres., Patty Baer-Vice-Pres., Charlene Votaw-Sec.-Treas., and Jim Speicher as Student Council Rep. As Juniors we sold concessions; had a fish fry; gave the annual Junior Play, "Mother Is a Freshman"; entertained the Seniors at the Jr.-Sr. Banquet, and sold magazine subscriptions. We also won the class tourney that year.

THE BIG YEAR -- Sam Deardurff from Morocco, Indiana, completed our graduating class of 27. With Mr. Shanahan and Mrs. Haupert as sponsors we worked hard to get ready for graduation but with all of the work I believe almost all of us would tell you it has been our most wonderful year. John Baer as class president probably had the greatest amount of work but he was well assisted by Norma Jean Cox, Vice-Pres., and Lois Eppley, Sec.-Treas. Our Sr. play "For Pete's Sake" was a howling success and our Trip and Jr.-Sr. Banquet were most enjoyable.

On May 6 our Baccalaureate was held and on May 11 we received our diplomas.

Juniors

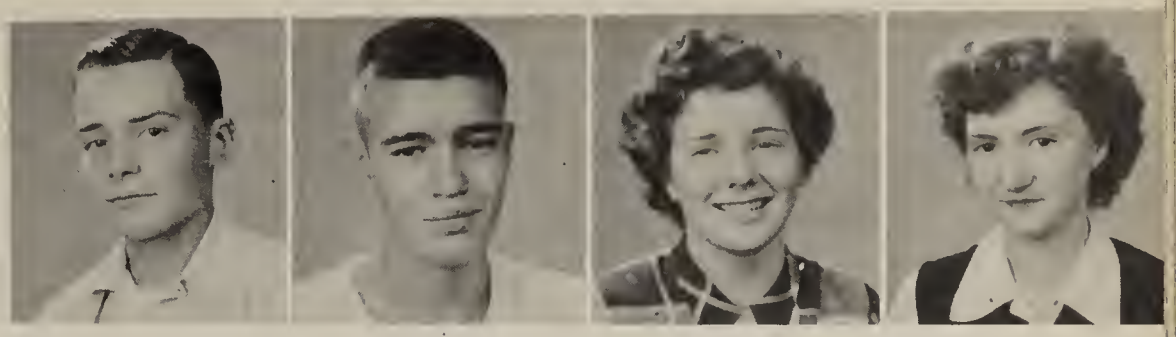

Joe Votaw, President, Lawrence Marks, Vice-President, Becky Weesner, Secretary, Carolyn Clark, Student Council Representative.

Larry Anderson
Hubert Baker
Katherine Bannister
William Bennett

Richard Binkerd
Raymond Bland
Leo DeArmond
Virginia Dyehouse

Ilean Eltzroth
Rosa Lee Horner
Judy Hoy
Neil Kershner

Robert Kiefaber
Joe Ridenour
Shirley Ridenour
Ann Rish

George Roser
Doyle Ross
Rebecca Schuster
Geraldine Stineman

Don Stouffer
Duane Truss
Dickie Working
Emily Kirkpatrick

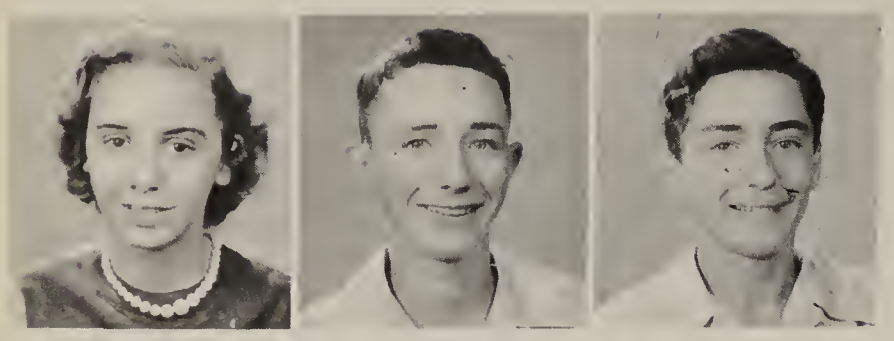

Sophomores

Carol Davenport, President
Edwin Landis, Vice-President
Bruce Oswalt, Secretary

Billie Allegree
Barbara Baker

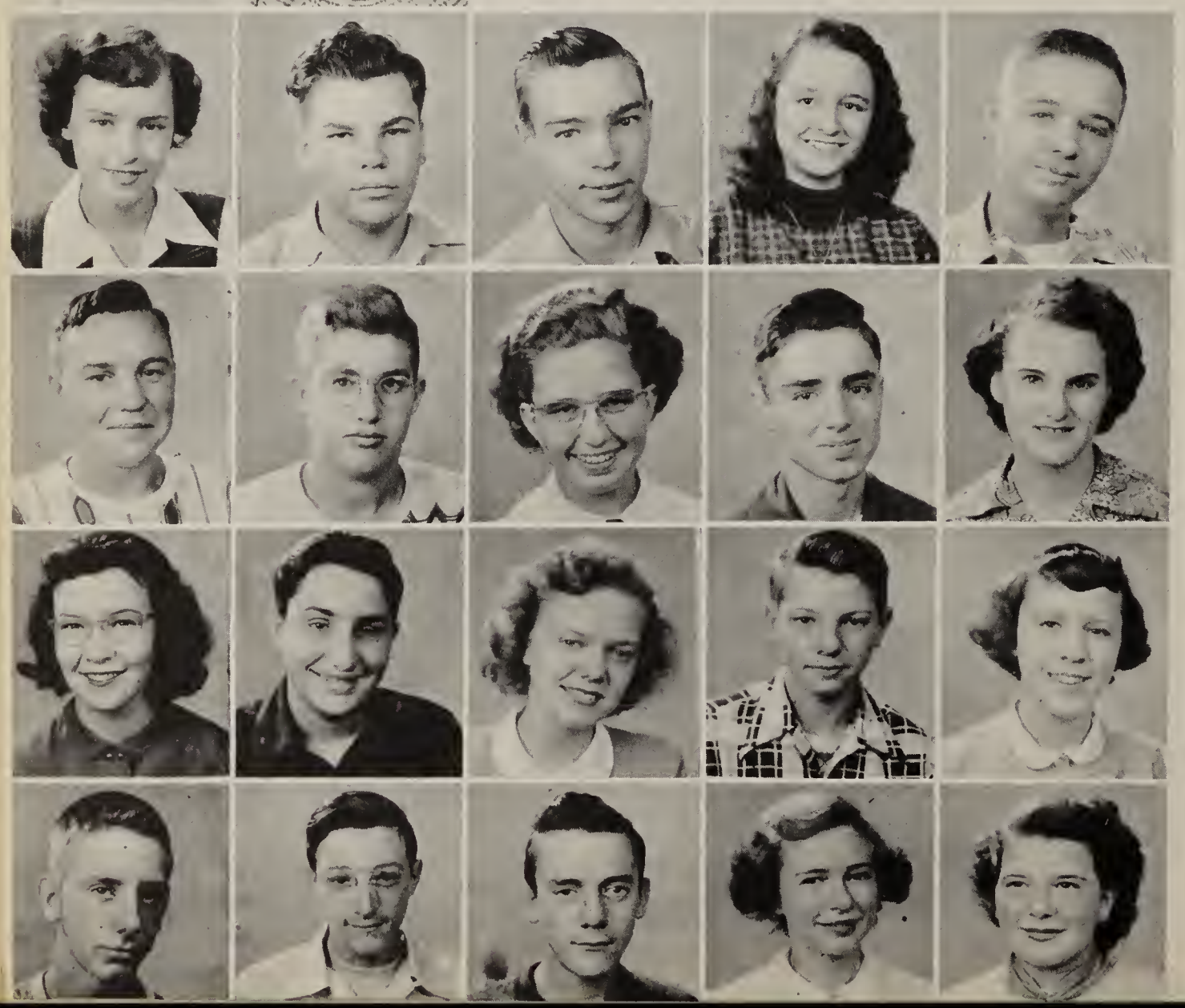

Mary Ball
Thom Beaver
Glenn Brown
Julie Cooper
Max Denney

Perry Garrison
Lester Kirby
Doris Millican
Kieth Morphew
Mary Morrow

Evelyn Peas
Howard Persley
Norma Siders
Jim Smith
Barbara Stouffer

Ernest Sommers
Jack Summers
Robert Waymire
Christine Wilson
Beverly Wolfrum

Freshmen

Noble Patton, President
Mary Lou Thompson, Vice-President
Oliver Garrison, Secretary

Phyllis Baer
Ted Baer
Loretta Bashore
Sandra Bennett
Clarence Brown

Anita Coldren
James Coldren
Jean Eubank
Charlotte Farley
Harold Garrett
Jeanette Gordon

Joann Hansing
Mattie Horner
Mary Hoy
Gene Kendall
Oval King
Kay McGinnis

Donald McNabney
John McNabney
Richard Miller
Bonnie Moore
Allen Persley
Bob Pond

Sandra Ray
Rachel Schuster
Richard Summers
Janet Stouffer
John Tyner
Hugh Waymire

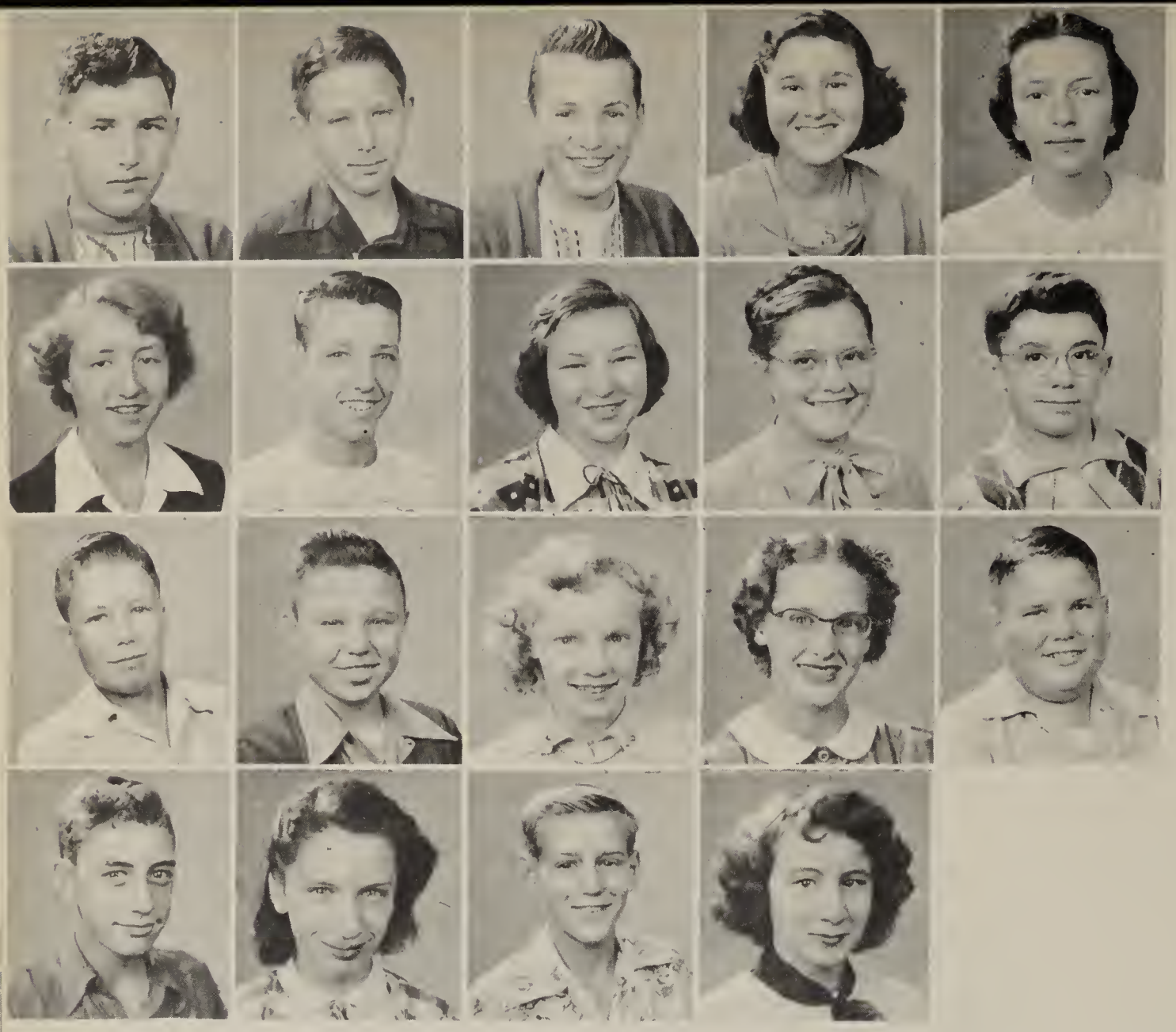

Eighth Grade

Row 1: Harold Atkinson, James Benedict, John Brane, Vera Brown, Susan Carter

Row 2: Jarolyn Clark, Dallas Crowe, Roberta DeArmond, Grace Futrell, Nick Graves

Row 3: Jerry Jacobs, Tom Kiefaber, Carolyn Knable, Deloris Miller, Lawrence Porter

Row 4: Donald Ridenour, Mary Ridenour, Larry Rogers, Fern Williams

President -- Linda Money
Vice-President -- Robert Stubblefield
Secretary-Treasurer -- Dale Kroft

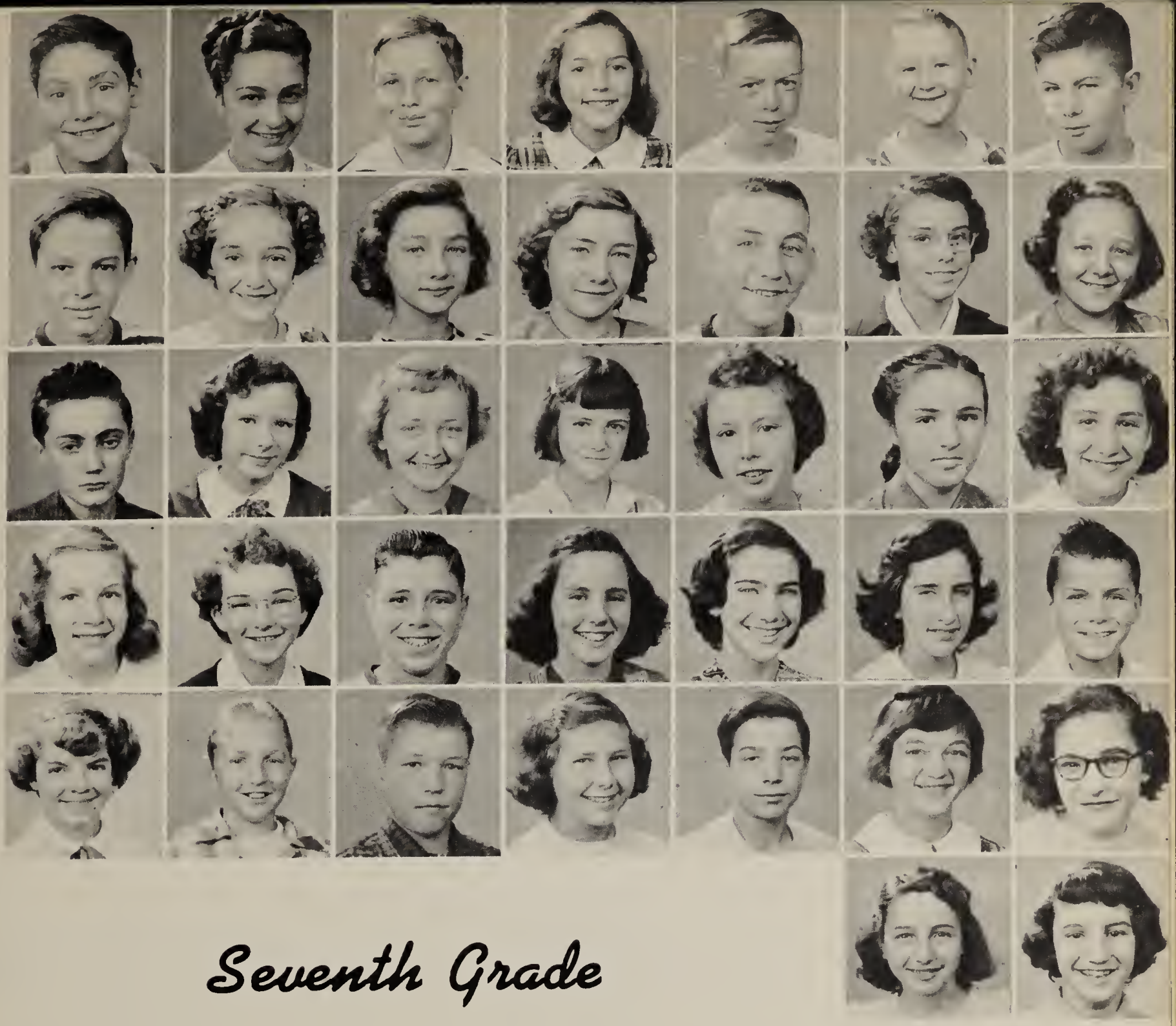

Seventh Grade

Row 1: Ernest Baublet, Teresa Birt, Richard Bracken, Sue Coldren, James Cole, Walter Crull, Joe Daugherty

Row 2: Larry Garrett, Sally Hale, Birtie Hansing, Thelma Hansing, Jon Hoy, Betty Huddleston, Majory Hunt

Row 3: James Kaufman, Ruth Kirby, Zana McClurg, Sarah McNabney, Beverly Moore, Barbara Morphew, Janet Mowrer

Row 4: Joyce Mowrer, Bonnie Norris, Larry Patton, Mary Jane Peebles, Kay Persley, Patricia Persley, David Ridenour

Row 5: Pat Robinson, Lee Schott, Phillip Stout, Peggy Sommers, Bernard Summers, Rebecca Thompson, Beverly Weisenberger

Row 6: Phyllis Weisenberger, Jackie Working

President--Lowell Gilley,
Vice-President--Gary Ridenour,
Secretary-Treasurer--Rex Hobbs.

Sixth Grade

First Row: Deema Hall, Norman Black, Linda McCloud, Kay Ridenour, Bette Stouffer, Serlaine Graves, Phyllis Thompson, Marilyn Manning, Reggie Garrison, Von Williams

Middle Row: Elizabeth Ridenour, Shirley Ogan, Lewis Horner, Dennis Kramer, Bobby Smith, David Wolfrum, Ruth Truss, Mary Gordon

Last Row: Patricia Best, Katherine Fleck, Myron Ridgeway, John Bannister, James Huddleston, Zelbert Williams, James Holley, Theonne Sloan, Mona Hansing

First Row: Elizabeth Pettit, Nancy Weisenberger, Judith Waymire, Ann Webster, Ellen Norwood, Max Ridgeway, John Carter, Ernie Peas, Joe Patton, Eugene Middleton, John Unger, Jimmy Ridenour, Charles Porter

Middle Row: Benny Crowe, Todd Baer, William Moore, Bernie Cole, Vada Rogers, Linda Whitaker, Rebecca Alexander, Judith Jacobs, Thomas Hunt, Richard Featheringill, David Denney, Darlene Williamson, Mrs. Cathlyn Wade

Last Row: Novadean Ridenour, Martha King, Janice Oswalt, William Schoby, Elbert King, Ted Eubank, William Evans, Larry Allegree, Carolyn Atkinson, Darlene VanCamp, Ann Daugherty

Not Included in Picture: Larraine Wheeler

Fifth Grade

Fourth Grade

Back Row: Louise Teague, Carolyn Manning, Linda Mitter, David Overly, Arlen Kendall, Mildred Martin, Annalou Aukerman, Verle Sloan, Charles Futrell, Rex Raber, Todd Miller, Sherry Graves, Penny Persley

Middle Row: Mrs. Kathryn Bracken, Francis Tuttle, Dale Knipp, Carol Stout, Joanna Campbell, Patty Flora, Beverly Titus, Brenda Curless, Melody Deafenbaugh, Sandra Smith, Ruth Evans, Ronnie Peebles, Jerry Sommers

Front Row: Sandra Sweares, Dianna Clark, Sue Hall, Betty Bashore, Sherman Ogan, Bobby Summers, Larry Owen, Margaret Sommers, Nancy Rogers, Sue Finkenbiner, Sandra Weisenberger

Back Row: Jimmy Moore, Jackson Hamilton, David Schuster, Ruth McGinnis, David Daugherty, Myrna Featheringill, Diana Kirby, Linda Fordyce, Merlin Ridgeway, John King, Jimmy Ridenour, Charles Hall

Middle Row: Miss Eunice Wiles, Kenneth Knipp, Bobby Alexander, Harliss Birt, Maureen Tomlinson, Margie McCloud, Janice Johnson, Beth Miller, Sinda Stackhouse, Marilyn Ridgeway, Sharon Tyner, Jon Airgood, Larry Campbell, Danny McNabney

Front Row: Cletus Webb, Lavonne Norwood, Sharon Peas, Paula Gordon, Terry Shalley, David Bright, Wayne Atkinson, Bertha Fordyce, Jerry Murphy, Shirley Sweares, Stephen Shambaugh

Third Grade

Second Grade

Back Row: Bobby Marks, Joe Hoy, Lorin Sloan, Larry Crowe, Thelma Martin, Patty Schaby, Mary Courtney, Richard Skelton, Terrell Smith, Raymond Hall

Middle Row: Lois Ridenour, Mary Lou Stackhouse, Richard Harvey, Roy Teague, Jay Linkenhelt, Phillip Ridenour, Sondra Crowe, John Lynch, Bonita Manning, Julia Ogan, Mrs. Mildred McDaniel

Front Row: Michael Rogers, Dawn Graves, Connie Hall, Elizabeth Windbigler, Richard Nicely, Michael Ridgeway, Sallie Horner, Sandra Sommers, Melanie Custer, Eddie Titus

First Grade

Back Row: Susie Wilson, Carolyn Black, Bonnie Kirby, Russell Kincaid, Stephen Cambell, Susie Ridenour, Patty Hawley, Bobby Kirby, Kenneth Alexander, Dennis Hueppelsheuser, Barbara Baublet, Gene Kern

Middle Row: Jay Dee Johnson, Eddie Petitt, John Chamness, Larry Fordyce, Michael Deph, Tom Miller, Robert Denney, Jon Bright, Terry Lewis, Marvin Hamilton, Chester King, Raymond Meek, Ralph Murphy, Mrs. Vivienne Crawford

Front Row: Earl Hall, Joe Coldren, Nathan Eppley, Linda Hale, Lewis Curless, Bonnie Hall, Carol L. Thrush, John Courtney, Barbara Meek, Dona Courtney, Donald Courtney, Sue Jenkins, Ronnie Skelton

Stephen Custer not included in picture.

Cooks -

Mrs. Harold Ridenour
Mrs. Ovid Tyner
Mrs. Lawrence Kiefaber

Principal -

Von L. Williams
Marion College
Winona College
Manchester College

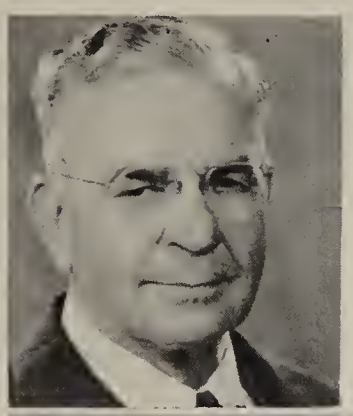

Custodian -

Richard Flora

Grade School Faculty

Mrs. Cathlyn Wade B.S.
Manchester College
5th Grade

Mrs. Kathryn A. Bracken
Ohio Northern University
Manchester College
4th Grade

Eunice Wiles
Ball State Teacher's College
Manchester College
3rd Grade

Mrs. Mildred McDaniel
Indiana University
Manchester College
2nd Grade

Mrs. Vivienne Crawford
Manchester College
1st Grade

Mrs. Eugene Weesner
1st Grade

Junior-Senior Reception

The Juniors entertained at the annual Jr.-Sr. Reception held in the Hotel LaFontaine at Huntington on April 29, 1950.

The theme, "At the End of the Rainbow", was carried out with large rainbows and pots of gold decorating the tables.

The invocation was given by Ira McClurg. Jim Speicher acted as toastmaster of the evening.

The program was opened with the welcome extended to the guests by Lois Tyner and the response to the welcome from John Dale.

The entertainment which followed was furnished by the Four Little Shavers who sang several selections and Lester Kassing who put on a show of magic.

After this the wishes of the teachers to the Seniors were read and the benediction was given by John Peters.

Junior Play

Back Row: Louie Goodwin, Otto Hamm, John Baer, Jim Hoy, Lois Eppley, Lela Eppley

Front Row: Dick Hobbs, Charlene Votaw, Alma Stoops, Lois Tyner, Patty Baer, Dan Paul

"For Pete's Sake"

The cast consisted of:

Miss Sarah Pepperdine (Lela Eppley) - a wealthy middle-aged woman with a social standing and a dominating spirit.

Jasmine Jackson (Lois Eppley) - the superstitious colored cook.

Dean Murglethorpe (Louis Goodwin) - timid Dean of Elwood College.

Peter Pepperdine (Otto Hamm) - young, handsome nephew of Miss Pepperdine who is always in hot water because of the lies he tells.

Bill Bradshaw (Jim Hoy) - Peter's side kick.

Thorndyke "Muggsy" Murglethorpe (Johnny Baer) - intellectual looking college grind and nephew of Dean Murglethorpe.

Mrs. Georgiana Clarkston (Lois Tyner) - social climber complete with gushing manner and southern accent.

Nadine Clarkston (Charlene Votaw) - sweet-tempered daughter of Mrs. Clarkston. Peter's sweetheart.

Peggy Clarkston (Patty Baer) - A pretty, vivacious blonde who is considered quite a flirt. Bill's girl.

Malvina Potts (Alma Stoops) - Muggsy's counterpart.

John Boliver (Dick Hobbs) - Wealthy banker who competes with Peter to get Nadine.

Dupont Darby (Danny Paul) - College poet who gives Bill competition.

"For Pete's Sake" was under the directorship of Mr. McClurg and Mrs. Haupert. Properties were secured by Robert Dyson, Bill Huddleston, and Lawrence Kirby. The stage was arranged by Jim Speicher and Wayne Sparling. The ushers consisted of: Barbara Ray, Deloris DeArmond, Norma Jean Cox, Jean Crull, Mary Lou Allegree, and Joann Keel. Ticket sales were handled by Don Pries, Lawrence Kirby and Betty Tait. Those on the program committee were: Lela Eppley, Patty Baer, and John Baer. Prompters for the play were Lillian Harnish and Betty Tait. Sam Deardurff was in charge of the curtains.

"Our Miss Brooks"

The Junior Class presented "Our Miss Brooks," on Thursday, March 29. This play, directed by Ira McClurg, depicted the conflict in a modern high school between the English teacher, Miss Brooks, and the Basketball coach, Hugo Longacre, over the use of the gymnasium.

The Cast was:

Miss Brooks, always in hot water with the principal and the school board, Virginia Dyehouse; Hugo Longacre, the coach, Lawrence Marks; Mr. Wadsworth, the principal, George Roser; Ted Wilder, whose dramatic and athletic abilities cause conflicts, portrayed by Robert Kiefaber; Miss Finch, the librarian, Judy Hoy; Miss Audubon, the music teacher, Carolyn Clark; Mrs. Allen, head of the school board and a thorn in the life of Miss Brooks, Rebecca Schuster; Rhonda Allen, impressed by the fact that her mother is president of the school board, Becky Weesner; Jane who competes with Rhonda in several ways, Ann Rish; and other high school students--Elsie, Ilean Eltzroth; Elaine, Shirley Ridenour; Sy, Joe Votaw; Dugg, Neil Kershner; Mark, Bill Bennett; Fred, Dick Binkerd; Stanley, Duane Truss; Martin, Don Stouffer.

Stage managers were Raymond Bland and Leo DeArmond. Becky Weesner was in charge of the ticket sales and Mrs. Phyllis Myers was responsible for costumes, make up, and advertising. She was assisted in advertising by Geraldine Stineman, Joe Ridenour, Katherine Bannister, Doyle Ross, and Dick Working.

Back Row: George Roser, Dick Binkerd, Neil Kershner, Robert Kiefaber, Don Stouffer, Duane Truss, Bill Bennett, Lawrence Marks, Joe Votaw, Virginia Dyehouse

Front Row: Judy Hoy, Carolyn Clark, Shirley Ridenour, Ann Rish, Becky Weesner, Ilean Eltzroth, Rebecca Schuster

Tom Dunfee, Norma Siders, Larry Anderson, Carolyn Clark, John Thompson, Miriam Eppley, Fred Reed, Norma Pottenger, Don Pries, Lois Tyner

Carnival

Carnival time found all the high school setting up their booths and making posters for their king and queen candidates.

Freshmen candidates were Norma Siders and Tom Dunfey while Carolyn Clark and Larry Anderson represented the Sophomores. The Juniors chose Lois Tyner and Don Pries and the Senior candidates were Miriam Eppley and John Thompson. The crowning of Miriam and John as king and queen was the climax of the evening.

Everyone was certainly kept busy throughout the evening. The Junior girls were rushing here and there in the lunchroom making sure everyone had enough to eat. The cake walk, weight guessing, and ring the duck were in the gym.

Other entertaining features of the evening were a fish pond, kissing booth, movies, and the Daisy Dodgers. Late in the evening there was a drawing for the deep freeze and the carnival drew to a close. People carried home with them the pleasant memories of a successful carnival.

1. Free throws
2. Carnival attended by a big crowd
3. Concessions
4. Weight guessing

Carnival

Patron's Day

Thursday, March 22, was the day selected for the annual Patron's Day. Everyone, especially the students, seemed satisfied judging from the smiles on their faces.

After the dinner the annual election of officers was held. Afterwards everyone met in the gymnasium for the program.

The juniors presented several skits from their play, "Our Miss Brooks." Several numbers were presented by the High School Swing Band. The time passed quickly and it wasn't long until another Big Dinner was marked off the calendar.

Annual Staff

Seated: Norma Cox, Joann Keel, Jean Crull, Deloris DeArmond, Patty Baer-typist, Barbara Ray, Lois Tyner-literary editor, Ann Rish

Standing: Lillian Harnish, Mary Lou Allegree, John Baer -chief editor, Jim Hoy, Bill Bennett,Charlene Votaw-business manager.

The Annual Staff is happy to present this annual to you the reader because it means the termination of their duties and all of the horrible work. But all of us will agree that we wouldn't have missed it for the world. It has been fun and we hope you will enjoy reading the annual as much as we enjoyed publishing it.

We are grateful to Bill Bennett and Ann Rish for the work that they contributed.

ACTIVITIES

LIBRARIANS

First Row:
Lois Eppley
Betty Tait
Jean Crull

Second Row:
Linda Money
Doris Millican
Rachal Schuster
Ann Rish

Standing: Alma Stoops, Nicky Graves, Rebecca Schuster, Mary Lou Thompson, Barbara Baker, Charlene Votaw

Back Row: Joe Ridenour, Jean Eubanks, Lela Eppley, Max Denney, Mary Ridenour, Beverly Wolfrum

Third Row: Shirley Ridenour, Doris Millican, Charlotte Farley, Pat Persley, Barbara Stouffer, Judy Hoy, Jarolyn Clark, Carolyn Clark

Second Row: John Tyner, Eddy Landis, Jerry Jacobs, Doyle Ross, Billie Allegree, Joann Hansing, Lois Tyner, Lois Eppley

Front Row: Ruth Kirby, Susie Thompson, Bertie Lee Hansing, Mary Jane Peebles, Christine Wilson, Dale Kroft, Thelma Hansing, Lawrence Porter, Lowell Gilley, Keith Morphew

Band

The newest part of the band this year was our new director, Mr. Reed, who proved very capable in directing. We played at all the ballgames this year and tried to entertain the crowd by marching. One of the biggest days for the band was the Christmas parade at Wabash. It was quite an experience for all of us.

Solo contest was held February 17 with Barbara Stouffer, Ruth Kirby, Joe Ridenour, Richard Bracken, Bertie Lee Hansing, Joann Hansing, Lowell Gilley, and Jeanette Gordon entering as soloists. Lela and Lois Eppley, Barbara Stouffer, and Joe Ridenour, clarinet quartet, Doyle Ross, Max Denney, Eddie Landis, Ruth Kirby and Joann Hansing, brass quintet entered as ensembles. Band contest was held March 31, and the county band festival was held March 11 at Honeywell's.

Something new to our band was the election of an assistant band director, Charlene Votaw, and business manager, Lela Eppley. The band playing at the Christmas program was the first public performance under Charlene's direction. We shall always remember the experiences we had during this year in band.

Majorettes

Lillian Harnish, Mary Lou Allegree, Patty Baer

Chorus

Back Row: Keith Morphew, Joe Ridenour, John Tyner, Lawrence Porter, Nicky Graves, Dale Kroft, Lois Eppley, Mary Lou Allegree, Lillian Harnish

Third Row: Evelyn Peas, Betty Tait, Jean Crull, Norma Siders, Mary Hoy, Jean Eubanks, Loretta Bashore, Phyllis Baer, Mary Ball, Anita Coldren, Lela Eppley, Charlene Votaw

Second Row: Jeanette Gordon, Sandra Ray, Christine Wilson, Shirley Ridenour, Virginia Dyehouse, Beverly Wolfrum, Barbara Baker, Billie Allegree, Carol Davenport, Doris Millican, Barbara Stouffer

Front Row: Lois Tyner, Deloris DeArmond, Carolyn Knable, Deloris Miller, Mary Thompson, Joann Hansing, Sandra Bennett, Charlotte Farley, Susan Carter, Rebecca Schuster, Alma Stoops, Judy Hoy

Booster Club

As a whole the members of the Booster Club faithfully attended the games backing the boys all the way. The school spirit was exceptionally fine at the county and sectional tourneys. The officers who made the club a success by providing for transportation to the away games were Barbara Ray, President, and Lois Eppley, Vice-President.

First Row:

First Row: Janet Mowrer, Phyllis Weisenberger, Peggy Summers, Bertie Lee Hansing, Rebecca Thompson, Jackie Working, Joyce Mowrer, Ruth Kirby, Thelma Hansing, Betty Huddleston, Susie Coldren

Second Row: Anita Coldren, Phyllis Baer, Mary Hoy, Lela Eppley, Lois Eppley, Charlene Votaw, Linda Money, Deloris Miller, Barbara Stouffer, Beverly Wolfrum, Judy Hoy, Mary Thompson

Third Row: Jerry Jacobs, Tom Kiefaber, Joe Daugherty, Lawrence Porter, Norma Cox, Joann Hansing, Patty Baer, Dale Kroft, Larry Patton, Richard Miller, Eddie Landis

Fourth Row: Gene Kendall, Wayne Sparling, Jim Hoy, Bob Kiefaber, Don Stouffer, Howard Persley, Robert Dyson, Keith Morphew, Duane Truss

4

The Linlawn girls 4-H club was organized in September, 1950, with officers being Lois Eppley-President; Judy Hoy-Vice-President, Charlene Votaw-Secretary; Lela Eppley-Treasurer; and Barbara Stouffer-Recreation Leader. This club is led by Mrs. Roy Mowrer. The Richvalley Club is led by Patty Baer with Mary Lou Thompson-President; Phyllis Baer-Vice-President; Anita Coldren-Secretary-treasurer; and Rebecca Thompson-Reporter.

H

The boys club is under the direction of Mr. Dale Sutherlin with Wayne Sparling-President; Barnett Wolfrum-Vice-President; Dean Eppley-Secretary-treasurer; and Deloris Miller-Reporter.

F.F.A. Club

Back Row: Mr. Sutherlin, Bruce Oswalt, Howard Persley, Jimmy Spiecher, Robert Dyson, Dick Binkerd, Richard Miller

Front Row: Duane Truss, Jim Hoy, Robert Kiefaber, Don Stouffer, Ernest Summers, George Roser

The Future Farmers of America elected Don Stouffer as their President, Bob Kiefaber - Vice-President, Dick Hobbs - Treasurer, and George Roser - Reporter. Dale Sutherlin acted in the capacity of adult advisor and leader.

Student Council

Back Row: Lowell Gilley, Eddy Landis, Noble Patton, John Baer, Joe Votaw

Front Row: Mrs. Haupert, Norma Cox, Linda Money, Carol Davenport, Carolyn Clark, Mary Lou Thompson

Under the leadership of Joe Votaw, President, the Student Council has had a prosperous year. Other officers assisting Joe were Norma Jean Cox, Vice-Pres., and Carol Davenport, Sec.-Treas. The faculty advisor was Mrs. Haupert.

The Student Council has been responsible for seven assembly programs, alternating with six class programs. Some of the interesting programs of the year were: Jane Baldwin, exchange teacher from Hawaii; the Christmas program which included a play from the speech class, Christmas music by the band and the madrigal group, and a chalk talk by Rev. Brown.

Projects for the year included: Food donations to Associated Charities at Christmas, adoption of a Constitution to govern future activities of the Student Council and the school, and a co-sponsor for a donkey ballgame.

We hope the students approve what has been done this year and they will continue to support the Student Council as well as they have this year.

Back Row: Joe Votaw, Lawrence Marks, Jim Hoy

Front Row: Charlene Votaw, Lois Tyner, Ann Rish, Deloris DeArmond

Speech

At North Manchester on November 18, Charlene Votaw and Jim Hoy entered extemporaneous speaking and Deloris DeArmond poetry interpretation.

The following attended the Student Legislature at Purdue on December 1st and 2nd: Deloris DeArmond - Senator, Lawrence Marks - Alternate, Joe Votaw - Representative, Lois Tyner - Alternate and extemporaneous speaker, Charlene Votaw - speaker, Ann Rish and Becky Weesner - spectators, and Mrs. Haupert, speech director.

Office Help

Back Row: Ann Rish, Charlene Votaw, Lela Eppley, Carol Davenport

Front Row: Shirley Ridenour, Patty Baer, Janet Stouffer

The office helpers this year consisted of seven girls whose duties were to type letters, answer the telephone, and the other little duties necessary to the functioning of a school. Each girl had to give up a study period to take the position but it has given experience in office work.

SPORTS

Cheerleaders

Patty Baer

John Baer

Becky Weesner

Coach Phil Enyeart

Coach

Mr. Enyeart worked under the handicap of having no previous experience at coaching. He brought the team through some exciting upsets during the year. He proved what spunk and determination can contribute to the winning of a game.

George Roser has again faithfully contributed his time and efforts for the third year as Student Manager to the basketball team. He was always in there helping with the little jobs which mean so much to the success of a team.

Student Manager

George Roser

Cheerleaders

The cheering section was capably led by our Cheer Leaders, Patty Baer, John Baer, and Becky Weesner. They sometimes had small cheering sections to work with but they were always willing to give the boys a cheer. Even when the score was doubled against us, they didn't give up yelling. They were in there cheering until the final gun.

Patty Baer, John Baer, Becky Weesner

1

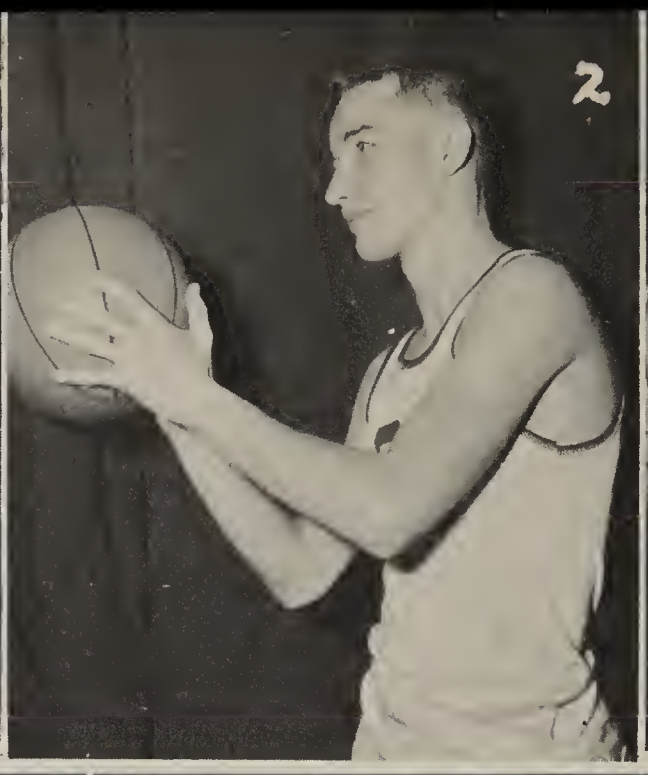
2

3

4

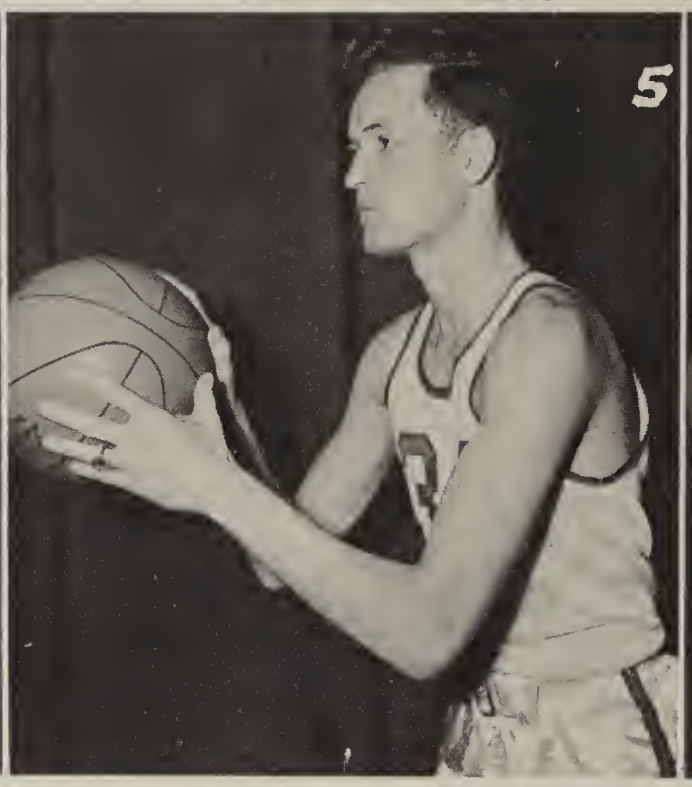
5

6

7

8

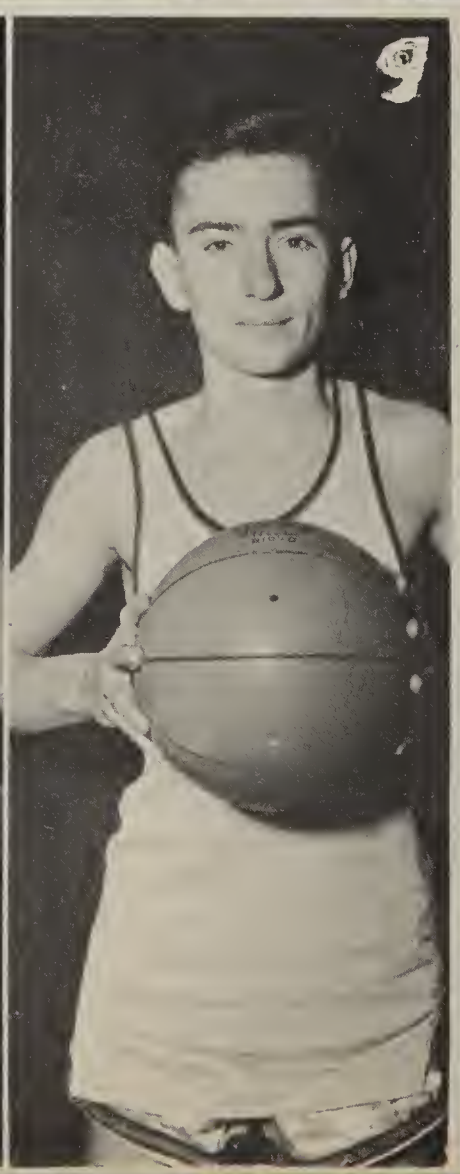
9

10

Basketball

Louis Goodwin - Louie is one of our big boys who plays the forward position and has been on the varsity for two years. He is 6' 1", weighs 167 pounds, and is a Senior. Louie was always in there fighting and will be missed by his teammates who will be back next year.

Dick Hobbs - This was Dick's first year with the varsity playing the position of guard. Dick is 5' 7", weighs 156 pounds, and is a Senior. We could always count on Dick when the going was tough.

Dan Paul - Dan is another Senior and has played on the varsity for the past three years. Dan is 5' 10", weighs 140 pounds, and plays the forward position. Dan was another spark plug who was always in there with the winning spirit.

The remaining boys of this year's varsity are:

Larry Anderson	6' 0"	140 lbs.	Center	1 yr.
Raymond Bland	5'10"	132 lbs.	Forward	1 yr.
Robert Kiefaber	5'10"	145 lbs.	Guard	2 yrs.
Lawrence Marks	6' 2"	160 lbs.	Center	1 yr.
Doyle Ross	6' 0"	124 lbs.	Forward	1 yr.
Joe Votaw	5' 7"	137 lbs.	Guard	2 yrs.
Glen Brown	5' 9"	145 lbs.	Guard	1 yr.

To these three Senior boys, we the fellows that will be back next year say: "It has really been swell playing with you and we hope that we can carry on the fine tradition that you have left at Linlawn High.

1 - Louie Goodwin
2 - Dan Paul
3 - Robert Kiefaber
4 - Doyle Ross
5 - Raymond Bland
6 - Joe Votaw
7 - Larry Anderson
8 - Dick Hobbs
9 - Bruce Oswalt
10 - Lawrence Marks

	We	They
Lagro	32	35
Chester	31	50
Chippewa	43	39
Manchester	16	58
Deedsville	31	40
Bippus	38	51
Swayzee	46	44
Urbana	51	44
Roann	37	47
Somerset	43	48
Andrews	40	76

	We	They
Laketon	42	47
LaFontaine	53	68
Silver Lake	32	57
Lagro	29	51
Sweetser	35	64
Whites	34	46
County Tourney		
Whites	45	44
Lagro	37	41
Sectional Tourney		
South Whitley	34	64

Back Row: Gene Kendall, Kieth Morphew, Bruce Oswalt, Oliver Garrison, Alan Persley, Bud Brown, Oval King

Front Row: Ted Baer, Perry Garrison, Eddy Landis, John McNabney, Richard Miller, Mac Denney, John Tyner

	We	They
Lagro	21	30
Chester	19	29
Whites	27	37
Manchester	21	46
Deedsville	35	36
Bippus	10	51
Swayzee	18	41
Urbana	26	15
Roann	26	50
Somerset	11	36
Andrews	28	17
Laketon	25	20
LaFontaine	28	38
Silver Lake	27	30
Lagro	28	33
Sweetser	32	35
Whites	40	36

Second Team

The second team this year wasn't too successful winning four games out of seventeen. Although they came very close to winning more of them they just couldn't quite make it. They show promise that in the future with practice and determination they will make a team hard to beat.

Hugh Waymire, Richard Miller, Don Pries, Raymond Bland, Lawrence Kirby, Max Denney

Boy's Intramural Volleyball Champs

The Junior High basketball team was divided into two teams this year. The members of the eighth grade composed the first and those of the seventh grade made up the second. The first team won 3 out of 12 games. Although this does not show too high a percentage, we are sure with all that experience they will give our school an even bigger name in the near future.

Junior High Basketball

Back Row: Jim Kaufman, Dale Kroft, Dallas Crowe, Donald Ridenour, Harold Atkinson, John Brane
Front Row: Jerry Jacobs, Bernard Summers, Gary Ridenour, Joe Daugherty, Tom Kiefaber

First Row: John Tyner, Perry Garrison, Gene Kendall, Eddie Landis

Second Row: Dick Working, George Roser, Louie Goodwin, Glenn Brown, Keith Morphew, Wayne Sparling

Intramural Football Champs

Girl's Intramural Volleyball Champs

First Row: Sandra Bennett, Evelyn Peas, Beverly Wolfrum, Barbara Baker

Second Row: Mary Morrow, Norma Siders, Doris Millican, Joann Hansing, Christine Wilson

Back Row: Coach Phil Enyeart, Dick Working, Kieth Morphew, Noble Patton, Bud Brown, Robert Kiefaber, Larry Anderson, Don Stouffer, Louie Goodwin

Front Row: George Roser, Student Manager, Ted Baer, Wayne Sparling, Dick Hobbs, Joe Votaw, John Baer, John McNabney, Doyle Ross

Softball Team

Opponent	They	We
Whites	9	0
Lagro	13	2
Somerset	17	3
Lafontaine	10	1
Lagro	4	7
Somerset	19	3

The team this year didn't seem to have their share of luck, but they worked well together and we hope their spirit will be an example to future teams of Linlawn.

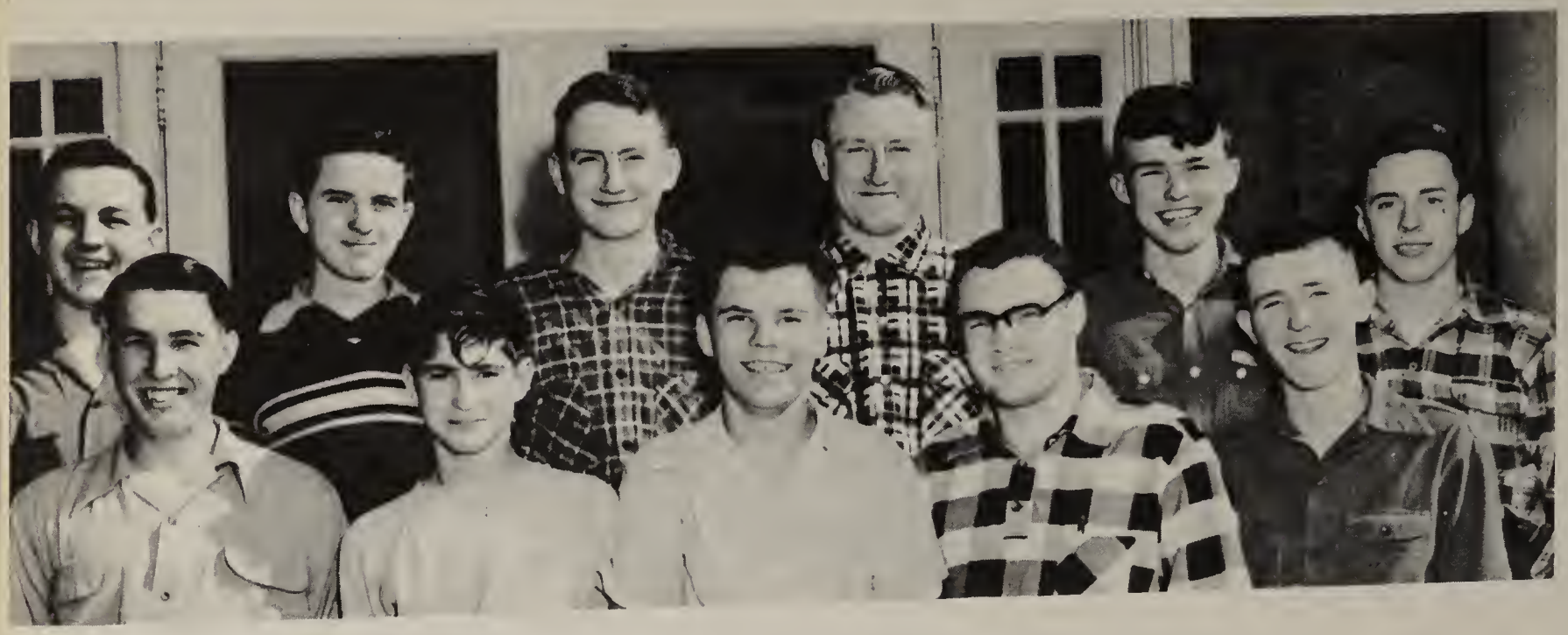

Back Row: Leo DeArmond, Noble Patton, Oliver Garrison, Don Stouffer, Robert Dyson, Wayne Sparling

Front Row: George Roser, Don McNabney, Tom Bever, Richard Miller, Eddy Landis

Boy's Intramural Softball Champs

Girls' Intramural Softball

Back Row: Lillian Harnish, Deloris DeArmond, Carol Davenport, Mary Lou Allegree, Jean Eubank, Barbara Ray, Charlene Votaw

Middle Row: Doris Millican, Anita Coldren, Norma Siders, Rachel Schuster, Phyllis Baer, Christine Wilson, Beverly Wolfrum

Front Row: Mary Lou Thompson, Bonnie Moore, Patty Baer, Betty Tait, Sandra Bennett, Becky Weesner

Bernard Summers, Nicky Graves, Dale Kroft, Rex Hobbs, Harold Atkinson, James Kaufman, Lawrence Porter

Junior High Intramural Softball Champs

Junior High Intramural Football Champs

Larry Rogers, Jerry Jacobs, James Cole, Harold Atkinson, David Ridenour, Jim Kaufman, Tom Kiefaber, and Lawrence Porter

Calendar

SEPTEMBER

5. First full day of school.
11. Senior elected officers: John Baer - President
Norma Jean Cox - Vice President
Lois Eppley - Secretary Treasurer
17. Senior pictures decided upon.

OCTOBER

24. Seniors present play, "For Pete's Sake" at White's.
25. Seniors give outstanding performances of "For Pete's Sake" in the high school gym.
26-27. Teachers' Institute. Vacation for us students.
31. Dagger Club organized: Barbara Ray - President
Lois Eppley - Vice President

NOVEMBER

1. First basketball game of the season with Lagro. We lost 32-35.
3. We played Chester at the Wabash Gym. Beaten again 31-50.
6. Happy Birthday to Lela and Lois Eppley.
7. Election Day. Senator - Deloris DeArmond
Representative - Joe Votaw
10. We played Chippewa. First win 43-39.
14. Juniors' class rings arrive--finally.
17. Beaten again! This time by Central 16-48.
18. Speech contest at North Manchester.
20. The seniors ordered caps and gowns, already.
22. We played Deedsville. We lost again 31-40.
23-24. Thanksgiving vacation.

DECEMBER

1. We played Bippus. Fourth loss 38-51.
5. Seniors gave assembly program.
6. Mrs. Haupert's birthday.
8. Our second victory! We beat Swayzee 46-44.
11. Underclassmen get their school pictures.
14. Isn't the Christmas tree pretty?
15. We played Urbana. We won 51-44.
22. Christmas program in the gym. We also played Roann. Beaten again 37-47.

JANUARY

2. Back from vacation. What? Don't we get to eat in the new lunch room?
3. Seniors measure for caps and gowns. Sack lunches.
5. Chest X-rays for Juniors & Seniors. Played Somerset. We 43, They 48.
6. Played Andrews. We 40, They 76.
8. Semester exams!
9. More semester exams!
10. Half day of school. County tourney starts. We beat Whites. 45-44.

Calendar

JANUARY

11. Second day of tourney.
12. Lagro put us out of the tourney. 41-37. Roann won Saturday.
15. We ate in the new cafeteria.
16. Students from Manchester College gave a musical sponsored by the Juniors.
18. Seniors have skating and square-dance party at Honeywells.
19. Beaten by Laketon.
26. Beaten by Lafontaine. Move into the new laboratory.
30. Student Council has program of participants for the Ft. Wayne contest.
31. Beaten by Silver Lake.

FEBRUARY

6. What does Charlene mean by scaring everybody with that flash-bulb camera?
7. Third time is a charm? Not this time. Beaten by Lagro again.
8. When is the mercury going to rise?
9. We played Sweetser. We lost.
12. Lincoln's birthday.
13. Freshman present program.
14. More pictures taken for the annual. St. Valentine's Day.
15. The drawings for the Sectional Tourney paired us with South Whitley.
20. The Pirates' Den was opened today.
22. No school today because of the tourney.
26. Wabash won the tourney Saturday.

MARCH

2. Mr. Enyeart was married today.
7. A movie to make up for the program we were to have had yesterday.
13. The Sophomores presented a mock wedding.
16. Donkey Ballgame. Dads vs. men teachers
20. The Freshmen have their class party.
22. Big Dinner.
23. No school - Good Friday.
27. The Juniors have their dress rehearsal for White's Institute.
29. The Juniors present the play, "Our Miss Brooks."
31. Saturday - The District Band Contest was held.

APRIL

6. The big Carnival.
14. Saturday - the State Band Contest was held.
19-22. The Seniors take their trip to Washington, D. C.
24. Student Council program.

MAY

6. Baccalaureate.
9. Class Day.
11. Last day of school - Commencement.

This picture shows a small view of our new shop. We have only a few power tools, but next year we hope to enlarge. This class was perhaps the favorite of all the boys because they could see for themselves what they were making.

1. New Laboratory

2. Laboratory storeroom

3. Agriculture room

4. A meal in the making

5. Building committee responsible for improvements

This room was put to good use both as a class room and a work room. Mr. Thompson taught mechanical drawing in here and showed the shop boys the fine points of wood finishing.

Mechanical Arts Room

1. Wishers have appeared
2. That worshipful look
3. They worked?
4. Our much needed prompters
5. Oh, brother, ain't she cute!
6. They moved in
7. Unexpected arrival

1. The cake walk
2. Nice shot!
3. The thinker
4. Ol' Pal of Mine
5. A scene from "the Christmas Wish"
6. Looking up to the world
7. Wherefore art thou Romeo
8. Mind your manners
9. Presents for everyone
10. Superb performance, Spot!

1. Entertainment between halves

2. Junior Salesmen

3. Grade School Chapel

4. As seen in the Pirates' Den

5. New building site

6. Band in formation

7. Dinner time

Thanks - to our Donors

★ The A and P Store
The A. F. Billing Company
Airgoods Grocery
Armie Bros. Market
★ Baer Lumber Company
Beacon Cafe
Bee LovLee Beauty Shop
Beitman and Wolf
Bickles Shoe Repair Shop
Birketts Sporting Goods
Boston Store Inc.
Brickers Service Station
Brown Trucking Company
Bud's Service Station
Burns Bakery
Butchs' Men's Store
★ Cavin's Drive In
Central Cut Rate Drug Company Inc.
Citizens Abstract Company
City Market
Clothing Trift Shoes
Consumers Coal Company - Home of Good Coal
Container Corp. of America
Cooks Shoe Store
Cross Sales and Service
Culligan Soft Water Service
★ D and H Variety Shop
Frank K. Daugherty
Dr. J. V. Deirick
Denney Motor Sales
Dickover Roofing Company
Dick's Men Wear
The G. M. Diehl Machine Works Inc.
The Diner
Gus Dorais Chevrolet Inc.
Doris' Beauty Salon
Durnbaugh Hdw. Company

★ Eagle Picher Company
Eagles and Colonial Theaters
Epp's Drive In
★ Fasnacht's Jewelry Store
Fedewa Appliance Store
The First National Bank in Wabash
Fishbacks Auto Electric Service
The Ford Meter Box Company
Dr. Geo. B. Fults
★ Gackenhemer Pharmacies
Gambles
General Tire and Rubber
General Electric
Geyer Motor Sales
The Gilespie Millinery Company
Glo Gas and Oil Company
Goodyear Tire Company
Grinelle Bros. D-X Corner of Stitt and Cass.
Gurtner Locker Plant
★ Halderman Sinclair
Haupert Cleaners
Henderson's
Earl Hettmansperger
C. N. Hetzner - Jeweler
H and M Auto Sales
Hollan Furnace Company
Hutchens Laundry - Dry Cleaners
★ Indiana Associated Telephone Company
★ Kendall's General Store
King-Hipskind Company
Kothe, Wells and Baber Company
Kramer the Kleaner
The Kroger Company
★ Lafontaine Bank
Lewis Paint Shop
LeVay and Seaman

Lincolnville Grocery

Lutz Furniture Company

★ Maudes Sandwich Shop and Phillips 66 Service Station

Merit Shoe Store

Metting's Greenhouse

R. G. Miller

Milliner Prtg. Company

John F. Mills M. D.

Mohr Furniture Store

Myers and Son

★ Ogan Grocery

★ J. C. Penney and Company

R. S. Petty and Sons

P. K. Dept. Store

The Pratt Studio

Printing Office Mrs. Burt Martin

Public Service Company of Indiana

Pure Sealed Dairy

Purdys Real Gas

★ Reed's Velvet Ice Cream

Reeves and Durnbaugh

Renbargers Market

Resneck's Style Center

James W. Rhoads Ins. Agency

Richvalley Co-operative Elevator Company

John Richards Tire Company

Robinett Buick Inc.

Ross Jewel Shop

Rowan's Texaco Service

★ Scheerer Bottling Co.

Schotts'

Schlemmer Bros.

Schlemmer's On the Hill

Scotts' 5 and 10 Store

Sears, Roebuck and Company

Shaw Tractor Sales

Howard T. Showalter

Smith's Fruit Market

Sonda's Greenhouse

South Side Garage

Spencer Cardinal Corp.

Standard Food Market

Stephens Electric

Sterlings Furniture Co.

★ Talbert Brothers

Texaco Service

Thompsons Distinctive Apparel For Women

Thompson Electric and Gift Shop

Russell Thompson Zero Locker Plant

Tremont Barber Shop

Dr. N. A. Turner

20th Century Recreation

★ Val-u Dress Shop Inc.

★ Wabash Cafeteria

Wabash County Farm Bureau Assn. Inc.

Wabash Hoosier Supply

Wabash Ice and Fuel

Wabash Plain Dealer

Wabash Produce Co.

Wabash Sales and Service Kaiser, Fraizer Dealer

Wabash Shoe Parlor

Wabash Sweet Shop

Walter Coldren Trucking, Richvalley

Wassman's Ladies' Wearing Apparel

Western Auto Associate Store

Whitehouse Sandwich Shop

Wilcox Home and Auto

Wilkenson Lumber Co.

★ Yarnelle Lumber and Coal

Senior Autographs

Robert Dyson

Otto Hamm

Laurence M. Kirby

Joan Keel

"Otto" Jim Speicher

Barbara Roy

Patty S. Baer

Charlene Votaw

Mary Lou Allegree

Norma Jean Cox

Delois M. DeArmond

Jean Crull

Lois Tyner

Lillian Harnish

Johnny

Lois Eppley

Lela Eppley

Danny Paul

Alma Stoops

Baer

Wayne Sparling

Melvin Richard Hobbs

William Huddleston

Betty Tait

Louie Goodwin

James L. Hoy "Jim"

Don Pries